



Measurement Report			
Date:	11/22/2022	Client Name:	Lisa Johnson
Address:	308 Whitney Crescent SE	Company/Brokerage:	Remax House of Real Estate
City/Province:	Calgary	Order Details:	Photos, RMS, 3d Tour
Measured As:	Detached	Measuring Tech:	Connor Finlayson
Floor Totals			
Main Level:	1326.00 sqft / 123.19 m <sup>2</sup>	Exterior Wall Size:	
Upper Level:		Total Above Grade:	1326.00 sqft / 123.19 m <sup>2</sup>
Third Level:			.00 sqft / .00 m <sup>2</sup>
Lower Level:			
Basement:	857.00 sqft / 79.62 m <sup>2</sup>		
		RMS Area:	1326.00 sqft / 123.19 m <sup>2</sup>
Main Floor			
Kitchen/Breakfast:	9' 04" x 15' 09"		
Living Room:	11' 00" x 18' 07"		
Dining Room:	6' 03" x 11' 04"		
Bathroom 4pc	10' 09" x 4' 10"		
Primary Bedroom:	13' 10" x 13' 06"		
Bathroom 5pc	11' 02" x 8' 07"		
Deck / Patio:	9' 08" x 9' 03"	Detached Garage:	21' 02" x 21' 03"
Upstairs			
Basement			
Rec Room:	22' 00" x 10' 08"		
Bathroom 3pc	7' 10" x 4' 11"		
Primary Bedroom:	9' 09" x 12' 08"		
Laundry Room:	6' 08" x 7' 08"		
Utility Room / Storage:	5' 07" x 7' 09"		
Bedroom Two:	12' 08" x 10' 01"		





## Basement 1

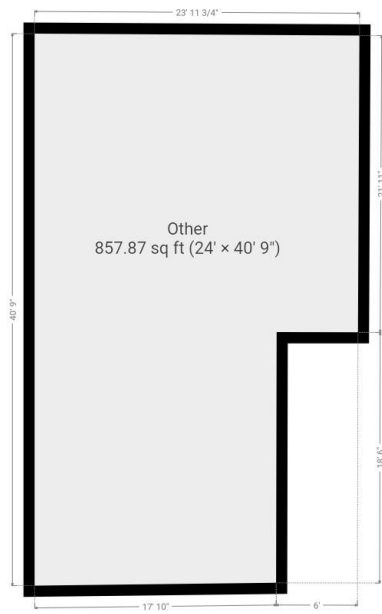



**Main Floor**

