



Measurement Report			
Date:	3/21/2023	Client Name:	Bryon Howard
Address:	242017 96 St E	Company/Brokerage:	
City/Province:	De Winton	Order Details:	
Measured As:	Detached	Measuring Tech:	Connor Finlayson
Floor Totals			
Main Level:	3117.00 sqft / 289.58 m <sup>2</sup>	Exterior Wall Size:	
Upper Level:	858.00 sqft / 79.71 m <sup>2</sup>	Total Above Grade:	5571.00 sqft / 517.56 m <sup>2</sup>
Third Level:	1596.00 sqft / 148.27 m <sup>2</sup>		
Lower Level:			
Basement:	2597.13 sqft / 241.28 m <sup>2</sup>		
Detached Garage:			
Attached Garage:	39' 10" x 30' 07"	RMS Area:	5571.00 sqft / 517.56 m <sup>2</sup>
Main Floor		Main Floor	
Kitchen/Breakfast:	12' 02" x 25' 03"	Den / Office:	12' 07" x 7' 08"
Living Room:	13' 04" x 15' 02"	Deck / Patio:	12' 03" x 16' 06"
Second Living Room:	18' 01" x 16' 03"		
Dining Room:	20' 09" x 14' 10"		
Primary Bedroom:	13' 10" x 15' 03"		
Bathroom 5pc Ensuite	15' 09" x 14' 00"		
Bathroom 2pc	3' 11" x 8' 06"		
Other Room 1:	14' 03" x 16' 00"		
Upstairs		Basement	
Primary Bedroom:	21' 03" x 21' 10"	Living Room:	13' 03" x 17' 06"
Deck / Patio:	14' 11" x 6' 01"	Second Living Room:	14' 09" x 9' 01"
Den / Office:	30' 03" x 11' 06"	Den / Office:	14' 09" x 20' 09"
Bathroom 3pc	5' 11" x 8' 05"	Primary Bedroom:	21' 10" x 15' 06"
Bedroom Two:	12' 09" x 10' 02"	Bathroom 3pc Ensuite	6' 01" x 10' 07"
Storage:	10' 03" x 10' 08"	Bathroom 3pc	6' 06" x 6' 11"
Other Room 1:	12' 07" x 28' 09"	Laundry Room:	6' 01" x 4' 09"
		Bedroom Two:	14' 06" x 14' 01"
Basement			
Bathroom 3pc Ensuite	10' 08" x 6' 09"		
Utility Room / Storage:	21' 09" x 26' 00"		

RMS Measurements are completed as per the guidelines set forth by The Real Estate Council of Alberta. Further information as to how we complete these measurements and what methods we use can be found here: <https://www.reca.ca/licensees-learners/tools-resources/residential-measurement-standard/>



Measurement Report			
Date:	3/21/2023	Client Name:	Bryon Howard
Address:	242017 96 St E	Company/Brokerage:	
City/Province:	De Winton	Order Details:	
Measured As:	Detached	Measuring Tech:	Connor Finlayson
Floor Totals			
Main Level:	3117.00 sqft / 289.58 m <sup>2</sup>	Exterior Wall Size:	
Upper Level:	858.00 sqft / 79.71 m <sup>2</sup>	Total Above Grade:	5571.00 sqft / 517.56 m <sup>2</sup>
Third Level:	1596.00 sqft / 148.27 m <sup>2</sup>		
Lower Level:			
Basement:	2597.13 sqft / 241.28 m <sup>2</sup>		
Detached Garage:			
Attached Garage:	3910.00 sq x 3007.00 m	RMS Area:	5571.00 sqft / 517.56 m <sup>2</sup>
Main Floor (M)		Main Floor (M)	
Kitchen/Breakfast:	3.71 x 7.70	Den / Office:	3.84 x 2.34
Living Room:	4.06 x 4.62	Deck / Patio:	3.73 x 5.03
Second Living Room:	5.51 x 4.95		
Dining Room:	6.32 x 4.52		
Primary Bedroom:	4.22 x 4.65		
Bathroom 5pc Ensuite	4.80 x 4.27		
Bathroom 2pc	1.19 x 2.59		
Other Room 1:	4.34 x 4.88		
Upstairs (M)		Basement (M)	
Primary Bedroom:	6.48 x 6.65	Living Room:	4.04 x 5.33
Deck / Patio:	4.55 x 1.85	Second Living Room:	4.50 x 2.77
Den / Office:	9.22 x 3.51	Den / Office:	4.50 x 6.32
Bathroom 3pc	1.80 x 2.57	Primary Bedroom:	6.65 x 4.72
Bedroom Two:	3.89 x 3.10	Bathroom 3pc Ensuite	1.85 x 3.23
Storage:	3.12 x 3.25	Bathroom 3pc	1.98 x 2.11
Other Room 1:	3.84 x 8.76	Laundry Room:	1.85 x 1.45
		Bedroom Two:	4.42 x 4.29
Basement (M)			
Bathroom 3pc Ensuite	3.25 x 2.06		
Utility Room / Storage:	6.63 x 7.92		

RMS Measurements are completed as per the guidelines set forth by The Real Estate Council of Alberta. Further information as to how we complete these measurements and what methods we use can be found here: <https://www.reca.ca/licensees-learners/tools-resources/residential-measurement-standard/>



**Basement 1**

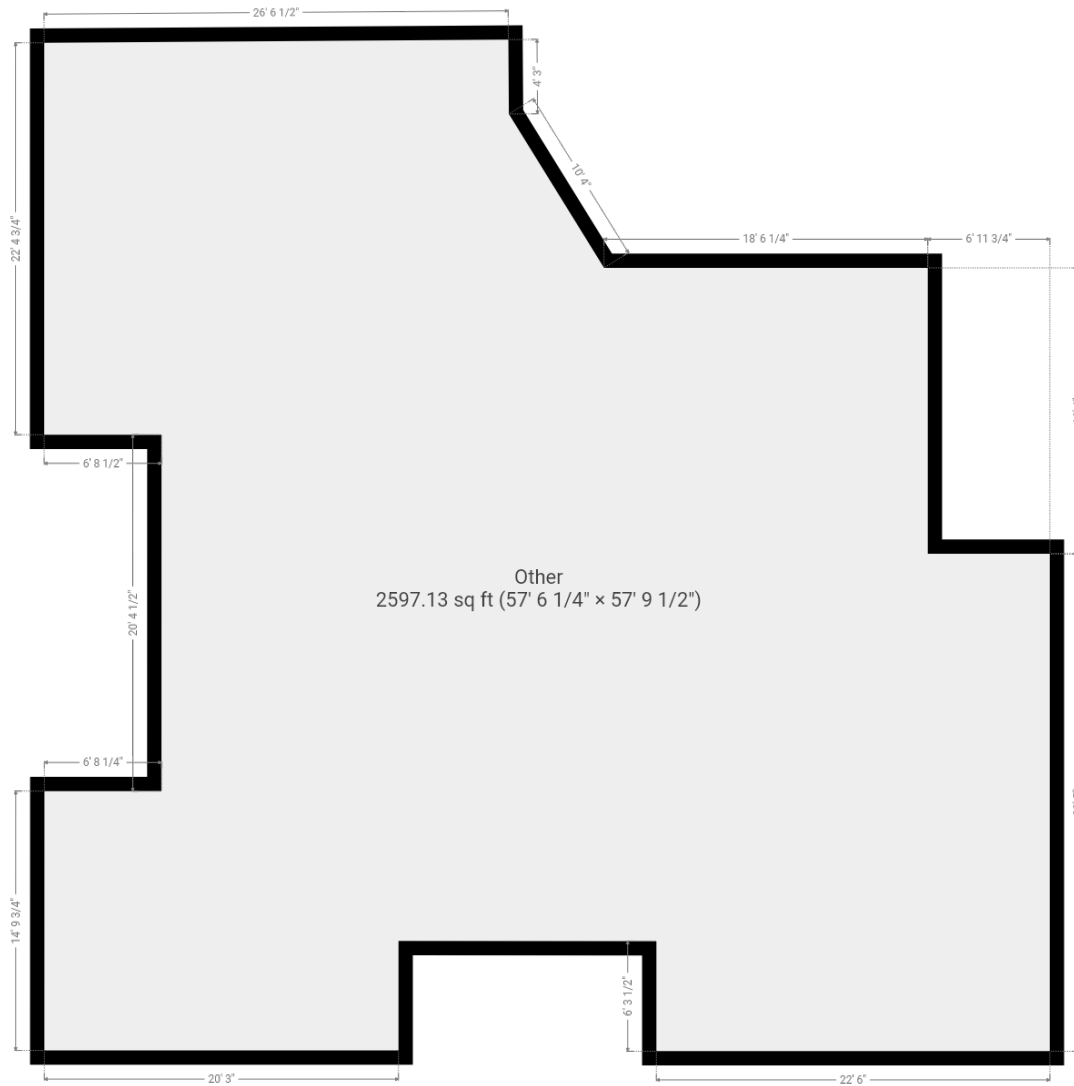

THIS FLOORPLAN IS PROVIDED WITHOUT WARRANTY OF ANY KIND. SENSOPIA DISCLAIMS ANY WARRANTY INCLUDING, WITHOUT LIMITATION, SATISFACTORY QUALITY OR ACCURACY OF DIMENSIONS.

RMS Measurements are completed as per the guidelines set forth by The Real Estate Council of Alberta. Further information as to how we complete these measurements and what methods we use can be found here: <https://www.reca.ca/licensees-learners/tools-resources/residential-measurement-standard/>



**Main Floor**

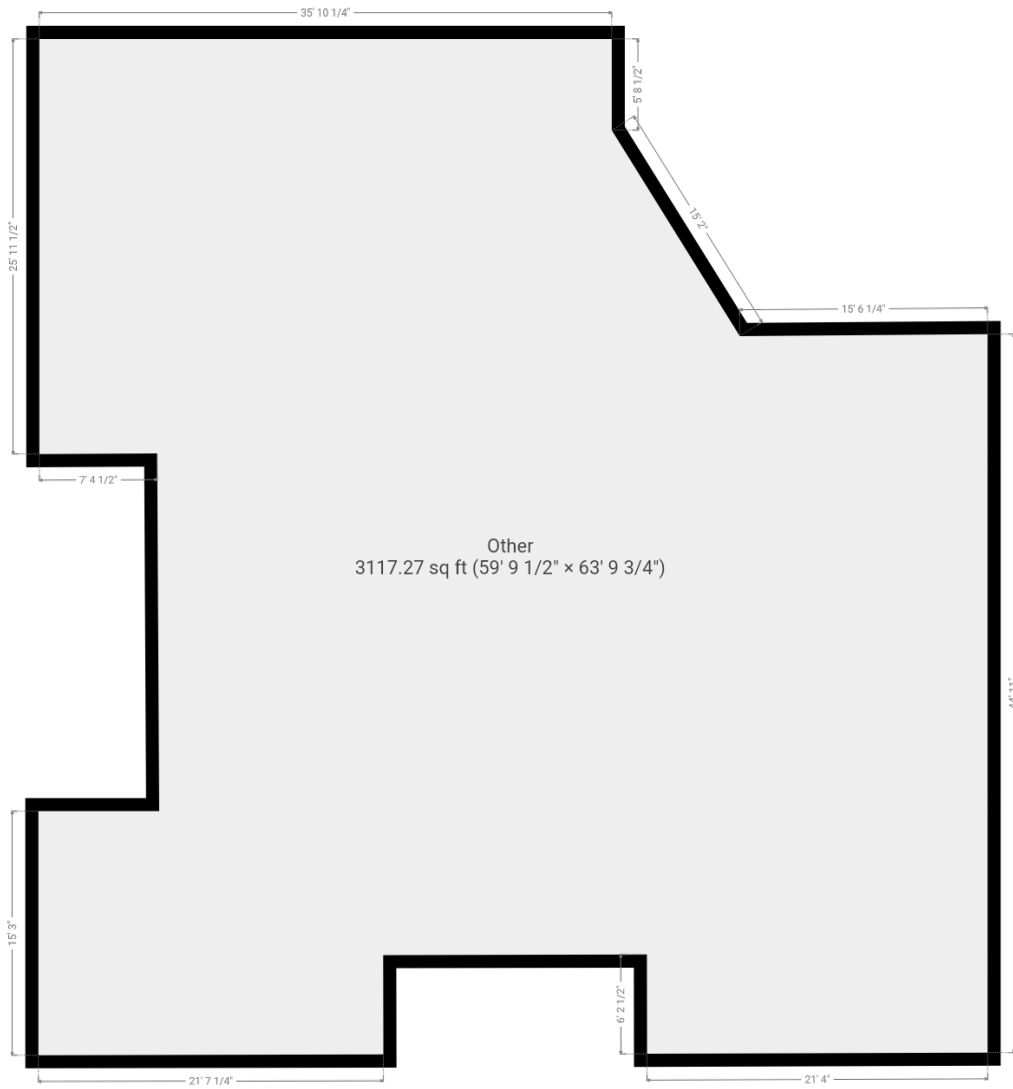

THIS FLOORPLAN IS PROVIDED WITHOUT WARRANTY OF ANY KIND. SENSOPIA DISCLAIMS ANY WARRANTY INCLUDING, WITHOUT LIMITATION, SATISFACTORY QUALITY OR ACCURACY OF DIMENSIONS.

RMS Measurements are completed as per the guidelines set forth by The Real Estate Council of Alberta. Further information as to how we complete these measurements and what methods we use can be found here: <https://www.reca.ca/licensees-learners/tools-resources/residential-measurement-standard/>



## Upper Floor 1

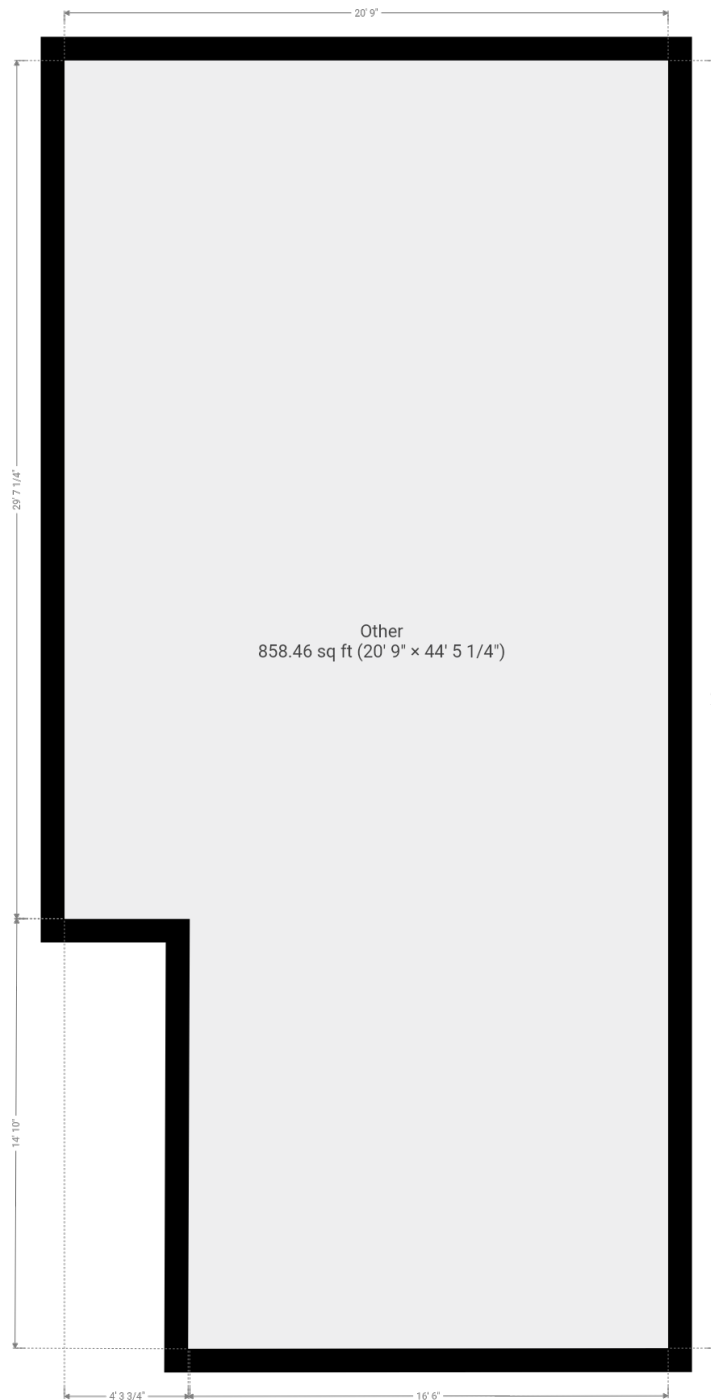

THIS FLOORPLAN IS PROVIDED WITHOUT WARRANTY OF ANY KIND. SENSOPIA DISCLAIMS ANY WARRANTY INCLUDING, WITHOUT LIMITATION, SATISFACTORY QUALITY OR ACCURACY OF DIMENSIONS.

RMS Measurements are completed as per the guidelines set forth by The Real Estate Council of Alberta. Further information as to how we complete these measurements and what methods we use can be found here: <https://www.reca.ca/licensees-learners/tools-resources/residential-measurement-standard/>



## Upper Floor 2

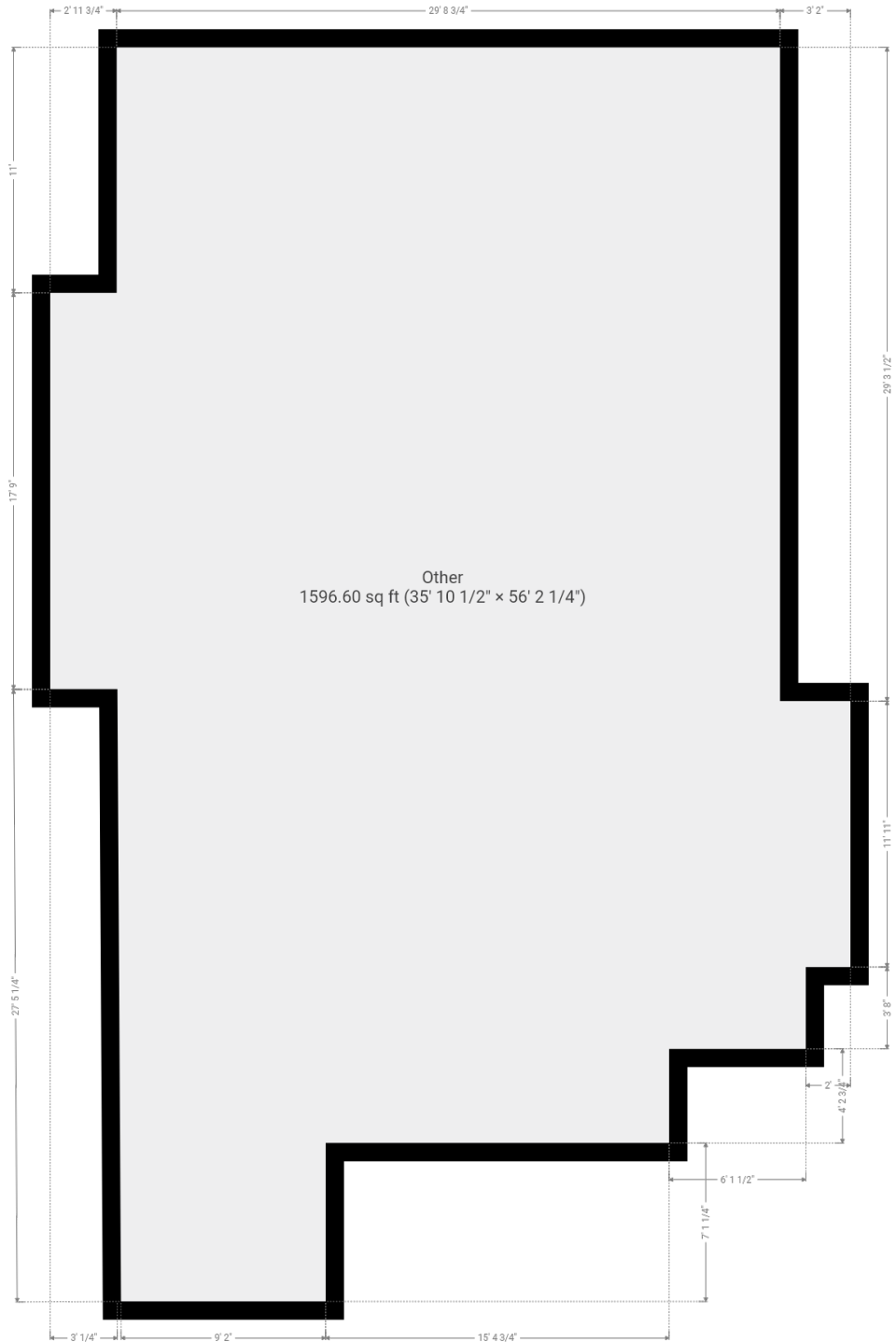

THIS FLOORPLAN IS PROVIDED WITHOUT WARRANTY OF ANY KIND. SENSOPIA DISCLAIMS ANY WARRANTY INCLUDING, WITHOUT LIMITATION, SATISFACTORY QUALITY OR ACCURACY OF DIMENSIONS.

RMS Measurements are completed as per the guidelines set forth by The Real Estate Council of Alberta. Further information as to how we complete these measurements and what methods we use can be found here: <https://www.reca.ca/licensees-learners/tools-resources/residential-measurement-standard/>